

math

Mono County
Community Development Department

PO Box 347
Mammoth Lakes CA, 93546
760.924.1800, fax 924.1801
commdev@mono.ca.gov

Planning Division

PO Box 8
Bridgeport, CA 93517
(760) 932-5420, fax 932-5431
www.monocounty.ca.gov

PREAPPLICATION
REVIEW REQUEST

DATE May 7th

PROJECT NAME Whiskey Mobile / trailer Camp.

ANTICIPATED PERMIT OR APPLICATION:

- General Plan Amendment
- Specific Plan
- Conditional Use Permit
- Director Review
- Other USE / Density

REPRESENTATIVE Jesse Yraguirre

ADDRESS Po Box 285 CITY/STATE/ZIP LA CANADA

TELEPHONE (818) 679-3802 FAX ()

E-MAIL jesinla@yahoo.com ASSESSOR PARCEL # 060-210-027-000

REVIEW REQUEST: A preapplication review by the Mono County Land Development Technical Advisory Committee (LDTAC) is requested for the following project. Briefly describe below the type of project, units, square footage, etc. Please attach expanded narrative if available.

Interested in Building a 12 unit Affordable Housing / Low Cost By Moving 12-16 mobile Homes
Also 9-14 Camper Spots For Short term Rentals.
This Project would NOT Alter the Whiskey Creek / Wet Lands. Project included A Public Restroom & Shower. and A GARAGE with A 600 Sq. Foot Apartment Above.

PLEASE PROVIDE: Maps, drawings, illustrations and narrative that may be useful for staff review.

(NOT TO SCALE)

060-210-027-000

Standing Rd

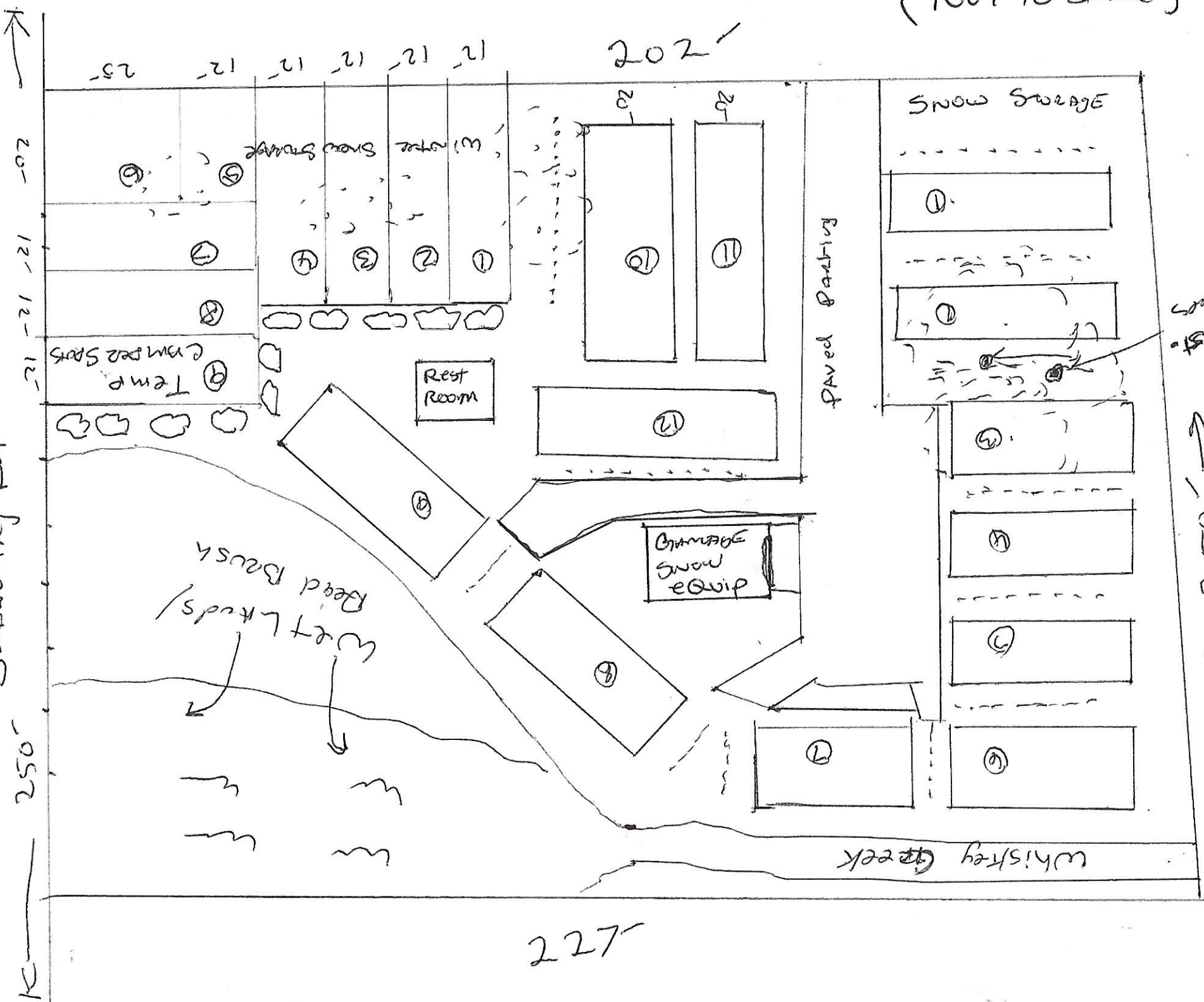

EXIST. Trees

← 250 →

227