

Contractor shall verify all field conditions for conformance to drawings before starting construction. All measurements are subject to verification by the contractor and he shall notify Ewing Architects Inc. of any discrepancies prior to fabrication or construction.

June Lake Business Center

**Highway CA-158
June Lake, CA
93529**

**JOB TITLE - ADDRESS
OWNER - ADDRESS
DON MORTON**

Copyright © 1972 - D.S. Ewing Architects, Inc. All rights reserved. Design, Drawings and Specifications are instruments of service and shall remain the property of the Architect whether the project for which they are made is executed or not. They are not to be used on other projects or extensions to this Project except by agreement in writing and with appropriate compensation to the Architect.

EWING ARCHITECTS INC. A.I.A.

723 E. California Bl.
Pasadena, CA 91106
626 / 584 - 0860
FAX / 584 - 5905
EwingArchitects.com

CONSULTANTS

These drawings are to be considered preliminary and are not approved for construction until the owner and the Architect have signed below. These drawings are not to be used for construction by the contractor until the contractor has signed below. Signatures below by Owner and Contractor indicate a complete review and knowledge of the scope, contents and conditions as set forth in these documents.

OWNER
ARCHITECT
CONTRACTOR

REVISIONS

PLOT DATE
Sep. 27, 14
PLAN CHECK DATE
PERMIT DATE
PROJECT START DATE

14-1930
JOB NO.
DRAWN LAST

SCHEMATIC APARTMENT ELEVATIONS

SHEET TITLE
A5.1AB
SHEET NO.

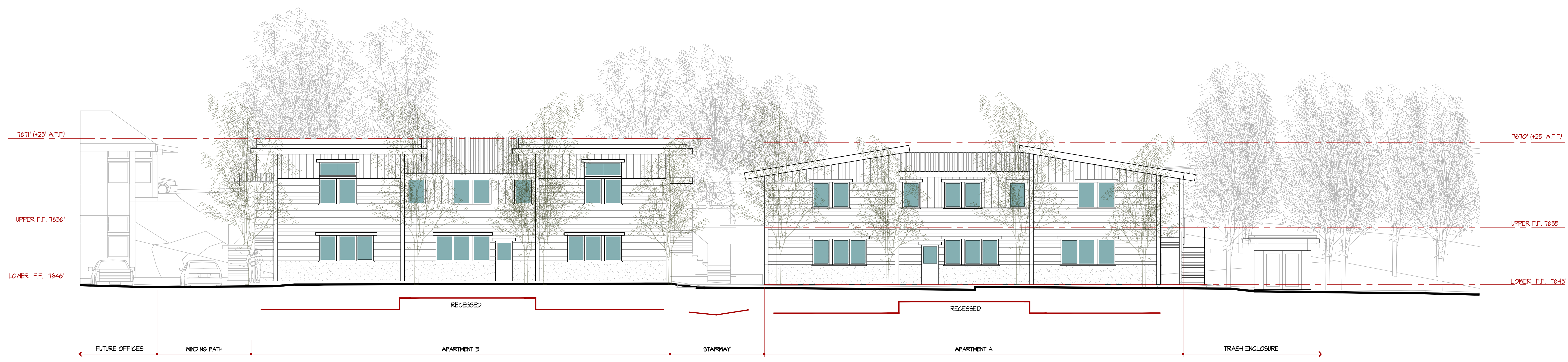

**APARTMENTS "A" & "B"
NORTH / PARKING LOT ELEVATION**
SCALE: 1/8"=1'-0"

**MORTON APARTMENT
BUILDINGS "A" & "B"
SCHEMATIC ELEVATIONS**

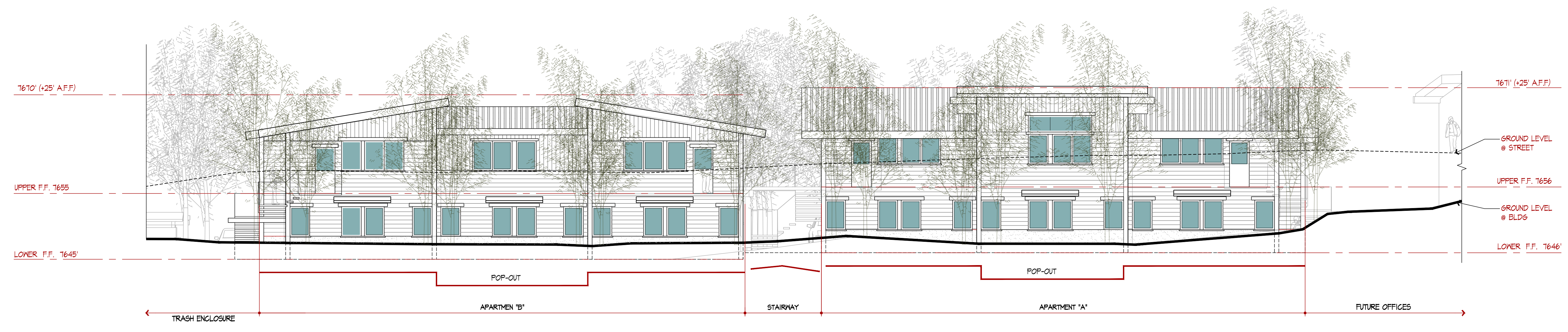

**APARTMENTS "A" & "B"
SOUTH / STREET ELEVATION**
SCALE: 1/8"=1'-0"