

**VICINITY MAP**

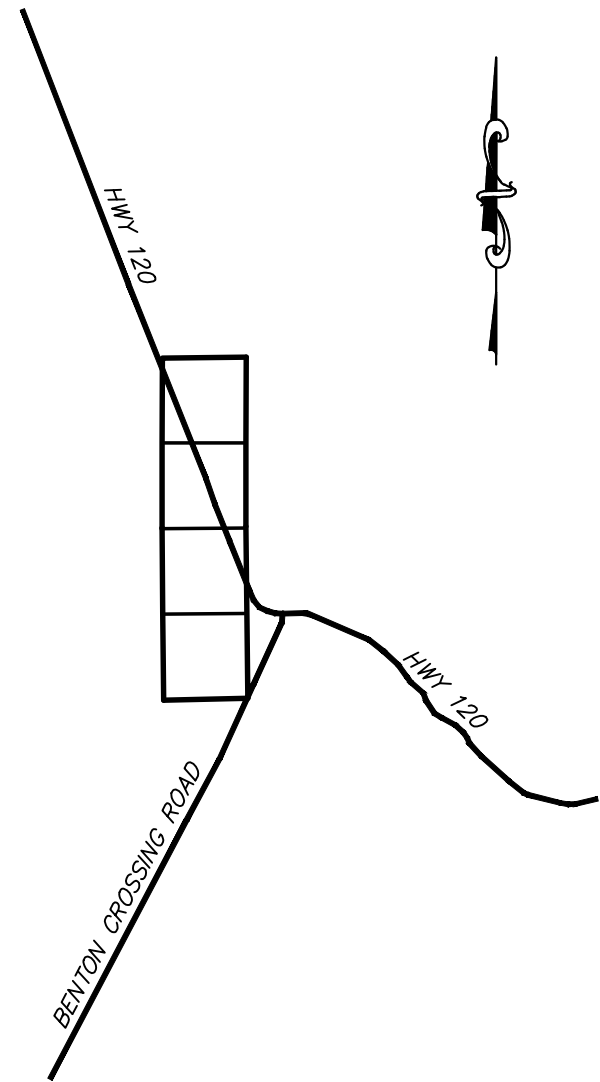

**OWNER/SUBDIVIDER:**

BOB PATEL  
385 NINTH ST  
SAN FRANCISCO, CA 94103  
(415) 400-1625

**SURVEYOR:**

ANDREW K. HOLMES  
214 WEST LINE STREET, STE. E  
BISHOP, CALIFORNIA 93515  
(760) 873-4273

**DESIGN NOTES:**

ASSESSOR'S PARCEL NUMBER : 24-250-02  
PROJECT AREA : 160.56 AC. GROSS  
101.47 AC. WEST OF HWY.  
54.09 AC. EAST OF HWY.  
5.00 AC. IN ROADS  
LAND USE DESIGNATION : OPEN SPACE  
PROPOSED LAND USE DESIGNATION : RESIDENTIAL  
WATER SUPPLY : INDIVIDUAL WELLS  
SEWAGE DISPOSAL : INDIVIDUAL LEACHING SYSTEMS  
ELECTRICITY : NONE  
TELEPHONE : NONE  
FIRE PROTECTION : CALIFORNIA DEPT. OF FORESTRY

**LEGAL DESCRIPTION**

THE EAST HALF OF SOUTHEAST QUARTER OF SECTION 5; AND THE EAST HALF OF THE NORTHEAST QUARTER, SECTION 8, TOWNSHIP 2 SOUTH, RANGE 31 EAST, M.D.B. & M., IN THE COUNTY OF MONO, STATE OF CALIFORNIA, ACCORDING TO THE OFFICIAL PLAT OF SAID LAND FILED IN THE DISTRICT LAND OFFICE, ON MARCH 11, 1871.

**RECORD INFORMATION:**

(R1) = USGLO FIELD NOTES L.D. BOND DEPUTY SURVEYOR, SEPT. 11, 1879  
(R2) = CALTRANS R/W RECORD MAP ROUTE 120 POST MILE 50.9

**LEGEND:**

- ADJACENT PROPERTY LINE
- EXISTING PROPERTY LINE
- PROPOSED PROPERTY LINE
- EDGE OF PAVEMENT
- EXISTING DIRT ROAD

NOTE:  
THE SUBJECT PROPERTY IS CURRENTLY ZONED OS-40; PERMITTING SUBDIVISION INTO 4 PARCELS. THIS PARCEL MAP PROPOSES CLUSTER DEVELOPMENT WITH SUBDIVISION INTO 3-10 ACRE PARCELS AND A REMAINDER. THESE PARCELS CANNOT BE FURTHER SUBDIVIDED WITHOUT A GENERAL PLAN AMENDMENT.

SCALE: 1"=300'

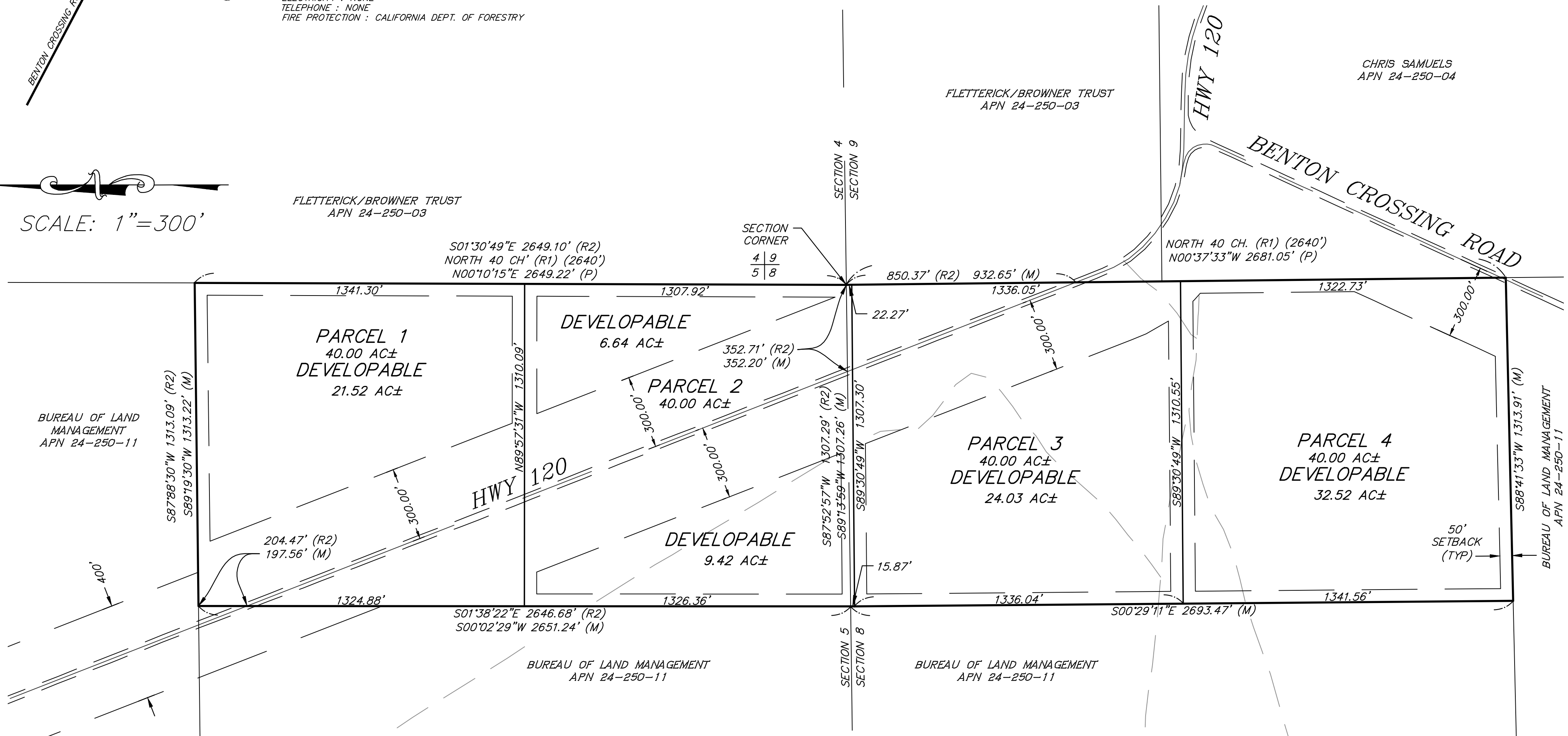

triad/holmes assoc.  
civil engineering  
land surveying  
MAMMOTH LAKES  
BISHOP  
REDWOOD CITY

Copyright (C) 2018 by Triad/Holmes Associates  
All Rights Reserved. This Document is Intended Only for Use on the Project Specified in the Title Block. Any Reproduction of this Document or Portions of this Document Without the Expressed Written Consent of Triad/Holmes, is Prohibited.

TENTATIVE PARCEL MAP NO. 1  
160 ACRES AT THE HWY 120, BENTON CROSSING ROAD INTERSECTION, MONO COUNTY  
PREPARED FOR: BOB PATEL

DATE	11/08/2018
SCALE	1"=300'
DRAWN	SR
JOB NO.	01.2730
DWG	1
SHEET	1 OF 1