

November 7, 2017

Regular Meeting

Item # 7f

Finance

Quarterly Investment

Report



Box 144
Bridgeport, CA 93517
11-7-17

To: Board of Supervisors

Re: Bridgeport Gun Club Hours Expansion

Honorable Board Members,

I am here today to ask for a letter of support for the change in shooting hours at the Bridgeport Gun Club public rifle/pistol shooting range.

Enclosed if the info packet you will find a letter from the Bridgeport Valley RPAC detailing the reasons behind the much needed change in hours. In that letter you will find we have the support of Mono County Sheriff, CHP, Police Chief Brett Hawn, MWTC, USFS District Ranger Jeremy Marshall, and District Attorney Tim Kendall.

Also enclosed is a petition with 260 + signatures in support of the change. Of those who signed there are 3 former Board of Supervisors Members and most local business owners.

We hope to take this purposed change to BLM in next month.

I am prepared to take any and all question at this time or at a later date of the Board choosing.

**Respectfully,
Mark Westerlund
President, Bridgeport Gun Club**

BRIDGEPORT VALLEY
Regional Planning Advisory Committee

P.O. Box 347
Mammoth Lakes, CA 93546
760-924-1800 phone, 924-1801 fax
commdev@mono.ca.gov

P.O. Box 8
Bridgeport, CA 93517
760-932-5420 phone, 932-5431 fax
www.monocounty.ca.gov

20 April 2018

TO: Honorable Board of Supervisors

RE: Bridgeport Gun Range Hours Expansion

Honorable Board Members,

The Bridgeport Valley Regional Planning Advisory Committee (RPAC) thanks the Mono County Board of Supervisors in advance for its consideration of this recommendation. In that regard, the RPAC is sure the Board is aware of the passing last December of one of Bridgeport's leading citizens, Albert Pegorare. As the founder and President of the non-profit Bridgeport Gun Club, Albert worked tirelessly on behalf of the town in many capacities, including the creation of the Bridgeport Gun Range on Highway 182 and Masonic Road on public land administered by the Bureau of Land Management.

That property is leased by BLM to the County, and the County, in turn, through a Memorandum of Understanding with the Gun Club, allows the club to use and maintain the facilities for the purpose of recreational shooting. The rifle/pistol, and shotgun ranges are open to the public, NRA instructors, and law enforcement. In the process of reaching lease terms between BLM and the County, in consideration of deer migration, it was agreed that the range would only be open from 11:00am to 2:00pm on weekends only, from April 1, to May 31, and from October 15 to December 20. The balance of the year, the hours are daily, dawn to dusk.

Regrettably, this restriction has had several negative unintended consequences.

Firstly, this Committee has been made aware of numerous instances where individuals desiring to shoot for recreation or maintain firearms proficiency, being prevented from using the range, have chosen to shoot in adjacent areas off Masonic road. It should be noted that shooting on BLM land is perfectly legal, however, the result of this conduct is the effect that multiple locations in the area are being utilized simultaneously, thwarting the intent of the deer migration hour restrictions. In short, instead of the public shooting in one location, selected for its safety, and designed to minimize impact, shooting is occurring in uncontrolled areas.

Secondly, this Committee is aware of the economic value to the County and specifically the Bridgeport community of having a fully functional range. It is common for tourists from Southern California and the Bay Area to vacation in Bridgeport particularly for the purpose of utilizing the range. Having hours restricted as described above is economically detrimental to the businesses of the area in that the recreational opportunities of visitors are unnecessarily restricted, causing them to vacation elsewhere.

Thirdly, the residents of the County and NRA instructors have informed this Committee that they wish to maintain firearms proficiency, and the restrictive hours are incompatible with that goal.

Lastly, and importantly, law enforcement views the expansion of the hours as consistent with their public safety mandate. Mono County Sheriff Ingrid Braun, District Attorney Tim Kendall, California Highway Patrol Commander Jeff Holt, Police Chief Brett Hawn, Marine Corps Mountain Warfare Training Center and U.S. Forest Service District Ranger Jeremy Marshall all support expanding the hours of the range.

Bridgeport Gun Range Hours of Operation

About this petition

I enjoy many recreational opportunities in Mono County and the Bridgeport area in particular. One of those activities is target shooting at the Bridgeport gun range. During the times of the year when the range is only open for a few hours on weekends it is difficult to find a suitable alternative location for this activity.

From April 10 through May 31 and October 14 through December 20 each year the Bridgeport Gun Range is only open for recreational shooting from 11am to 1pm on Saturdays and Sundays as this is the time of year deer migrate in and out of the area. During these time frames the range is closed Monday through Friday. The Bridgeport Gun Club, members of the community of Bridgeport and the Bridgeport Valley Regional Planning Advisory Committee (RPAC) are petitioning the Mono County Board of Supervisors to petition the Bureau of Land Management to extend those hours of operation to include open hours from 9am to 3pm 7 days a week. The Bridgeport Gun Club is seeking signatures from all interested persons who enjoy recreational target shooting at the Bridgeport Gun Range and would like to see the hours adjusted accordingly.

I am strongly in support of extending the Bridgeport Gun Range shooting hours in this manner.

Signatures

1. Name: Jim Reid on 2017-04-26 22:48:45
Comments:

2. Name: Erinn Wells on 2017-04-26 23:41:47
Comments:

3. Name: Richard L Gieser Jr on 2017-04-26 23:51:46
Comments:

4. Name: Rose Lierly on 2017-04-26 23:51:57
Comments:

5. Name: Mark Dagher on 2017-04-26 23:53:12
Comments:

6. Name: Deborah on 2017-04-26 23:57:23
Comments: It should be open 7 days a week.

7. Name: Lynda pemberton on 2017-04-27 00:23:43
Comments: Such a great activity for our community

8. Name: jim Lierly on 2017-04-27 00:26:49
Comments:

9. Name: Nick way on 2017-04-27 00:29:34
Comments:

10. Name: Nicole on 2017-04-27 00:37:32
Comments:

11. Name: Sharon Taylor on 2017-04-27 00:38:22
Comments:

12. Name: Jeff Beard on 2017-04-27 00:42:46
Comments: Please remove the limited use of the range.

Jeff

13. Name: Clay Booher on 2017-04-27 00:43:31
Comments:

14. Name: Scott hayes on 2017-04-27 01:06:15
Comments:
-
15. Name: Jason Pelichowski on 2017-04-27 01:09:29
Comments:
-
16. Name: Jeff Beard on 2017-04-27 01:18:56
Comments: Please open the range to year round morning to night.

Jeff
-
17. Name: Malinda Huggans on 2017-04-27 01:22:31
Comments:
-
18. Name: Joshua Hedeane on 2017-04-27 01:23:48
Comments: I would shoot here if I could but I work during those hours
-
19. Name: Gil Curtis on 2017-04-27 01:28:32
Comments:
-
20. Name: Ann Minder on 2017-04-27 01:30:36
Comments:
-
21. Name: Wendy Warner on 2017-04-27 01:33:49
Comments:
-
22. Name: Jennifer Crouse on 2017-04-27 01:40:17
Comments:
-
23. Name: Paula Pizinger on 2017-04-27 01:47:12
Comments:
-
24. Name: Jenn Freeman on 2017-04-27 02:03:04
Comments:
-
25. Name: Tim may on 2017-04-27 02:18:35
Comments:
-
26. Name: Louis Hill on 2017-04-27 02:38:12
Comments:
-
27. Name: Elizabeth Pelichowski on 2017-04-27 02:41:19

Comments:

-
28. Name: Annette Daniels on 2017-04-27 02:47:36
Comments:
-
29. Name: Miranda on 2017-04-27 02:50:29
Comments:
-
30. Name: Chris Padilla on 2017-04-27 02:54:17
Comments:
-
31. Name: Bob McMahon on 2017-04-27 02:56:41
Comments:
-
32. Name: Malinda Huggans on 2017-04-27 03:06:04
Comments:
-
33. Name: Rene Eaton on 2017-04-27 03:12:00
Comments: Let make this happen for the community and for Albert
-
34. Name: Amanda Pelichowski on 2017-04-27 03:12:08
Comments:
-
35. Name: Sarah Jenkins on 2017-04-27 03:58:27
Comments:
-
36. Name: Sandra OHara on 2017-04-27 04:01:46
Comments:
-
37. Name: Katie on 2017-04-27 04:05:01
Comments:
-
38. Name: Anthony Pemberton on 2017-04-27 04:18:07
Comments:
-
39. Name: Deanna on 2017-04-27 04:26:51
Comments:
-
40. Name: Courtney Knight on 2017-04-27 04:28:22
Comments:
-
41. Name: Robert M Daniels on 2017-04-27 04:47:55

Comments:

-
42. Name: Dani on 2017-04-27 04:49:06
Comments: Mark is right. When it's closed everyone just drives up Masonic and shoots. This needs to be open more. Sucks having to make special plans just to shoot down the street..
-
43. Name: Jessica Daniels on 2017-04-27 04:54:47
Comments:
-
44. Name: Jacklyn Beard on 2017-04-27 04:56:41
Comments:
-
45. Name: Denise freels on 2017-04-27 04:59:11
Comments: Would really like those days and hours to change!!
-
46. Name: Misti Sullivan on 2017-04-27 05:02:18
Comments:
-
47. Name: Teiya Gleason on 2017-04-27 05:32:33
Comments:
-
48. Name: James ybarra on 2017-04-27 06:22:47
Comments:
-
49. Name: Chris Voge on 2017-04-27 08:54:25
Comments: Lets make it happen.
-
50. Name: Lloyd Koelling on 2017-04-27 10:57:48
Comments:
-
51. Name: Doug Ziglar on 2017-04-27 12:41:54
Comments:
-
52. Name: Debra Jennings on 2017-04-27 12:46:26
Comments:
-
53. Name: Thomas mullinax on 2017-04-27 13:52:11
Comments:
-
54. Name: Kaly on 2017-04-27 14:03:26
Comments:

-
55. Name: Cameron Alex on 2017-04-27 14:15:44
Comments:
-
56. Name: Leslie Mullinax-Ditsler on 2017-04-27 14:18:29
Comments:
This is a good thing, Lets make it happen,
-
57. Name: Renn Nolan on 2017-04-27 14:19:41
Comments:
-
58. Name: Josie Annett on 2017-04-27 15:24:30
Comments:
-
59. Name: Kyle zierer on 2017-04-27 15:37:08
Comments:
-
60. Name: Jeremy Gaffield on 2017-04-27 15:38:21
Comments: Could the shooting range possible be marked off in a way that allows for shooting even though game animals migrate through the nearby area? If there is work to be done to the range in order for this to be possible, I guarantee the community will make it happen.
-
61. Name: Jenn Freeman on 2017-04-27 16:10:47
Comments:
-
62. Name: Charles Leist on 2017-04-27 16:33:28
Comments:
-
63. Name: Karyn Parsons on 2017-04-27 17:05:14
Comments:
-
64. Name: Aaron Coogan on 2017-04-27 17:11:59
Comments:
-
65. Name: Kathleen Love on 2017-04-27 17:13:53
Comments:
-
66. Name: Megan Summers on 2017-04-27 19:55:42
Comments:
-
67. Name: Cassidy Brown on 2017-04-27 19:58:45

Comments:

-
68. Name: Brett Hobbs on 2017-04-27 19:59:02
Comments:
-
69. Name: Thomas mullinax on 2017-04-27 20:09:12
Comments:
-
70. Name: Bob Daniels on 2017-04-27 21:27:42
Comments:
-
71. Name: Brandon Nugent on 2017-04-27 22:10:39
Comments:
-
72. Name: Chris drinkwine on 2017-04-27 23:37:14
Comments:
-
73. Name: Raymond Gaffney on 2017-04-27 23:53:00
Comments:
-
74. Name: Ian Walker on 2017-04-28 02:01:45
Comments:
-
75. Name: Jennifer Ditsler on 2017-04-28 03:31:44
Comments:
-
76. Name: Wilson Wedertz on 2017-04-28 05:39:21
Comments: My family has deep roots in the Bridgeport area and we visit each year. I have 3 children and we all enjoy visiting the range while in town. We have found it difficult to plan activities with the short hours of the fun range, and I hope this can be remedied.
Wilson Wedertz
-
77. Name: Raymond Sweeney on 2017-04-28 06:37:11
Comments: Yes!
-
78. Name: Sean Etheridge on 2017-04-28 16:23:12
Comments:
-
79. Name: PattyBulleit on 2017-04-28 16:48:56
Comments:
-
80. Name: Donna edward on 2017-04-28 16:53:20

Comments:

-
94. Name: Tim Fesko on 2017-05-12 01:37:43
Comments: This request makes common sense and is needed by locals, law enforcement and even our visitors. It is plain silly to think that deer can tell time. Besides, all of the land surrounding the gun range is open ALL THE TIME (or at least day light hours) so what sense does it make to limit a very small section of OUR public lands?
-
95. Name: Karolina Newdigate on 2017-05-12 21:18:35
Comments:
-
96. Name: Karen Maslin on 2017-05-12 21:51:37
Comments:
-
97. Name: JASON MONTOYA on 2017-05-12 22:09:21
Comments:
-
98. Name: Merrill Sept on 2017-05-12 22:21:24
Comments: I really don't believe the limit on hours of operation at the shooting range makes any difference to the wildlife. The collisions with vehicles probably makes more of an impact to the deer population!
-
99. Name: Lynda pemberton on 2017-05-13 02:15:58
Comments:
-
100. Name: Ruth Hansen on 2017-05-13 10:39:14
Comments:
-
101. Name: Carina Baldrige on 2017-05-13 13:09:17
Comments:
-
102. Name: Steve Chavez on 2017-05-13 17:45:47
Comments:
-
103. Name: Brad Bonfiglio on 2017-05-14 19:01:38
Comments:
-
104. Name: Amber Dena on 2017-05-16 03:55:39
Comments:
-
105. Name: Cathy Walker on 2017-05-16 03:56:14
Comments:
-

106. Name: Dawn Noakley on 2017-05-16 04:07:41
Comments:

107. Name: Stacey Fusano on 2017-05-16 04:21:32
Comments:

108. Name: Nancy Oliver on 2017-05-16 04:22:18
Comments:

109. Name: Magvier ivan Castaneda on 2017-05-16 04:27:08
Comments:

110. Name: Kathryn Miller on 2017-05-16 04:37:11
Comments:

111. Name: Jim Lierly on 2017-05-16 05:25:45
Comments:

112. Name: Savannah Molina on 2017-05-16 05:30:47
Comments:

113. Name: Nayeli zamarripa on 2017-05-16 06:49:34
Comments:

114. Name: Taylor Schroeder Muniz on 2017-05-16 06:56:17
Comments:

115. Name: Paul Duncan on 2017-05-16 08:25:15
Comments:

116. Name: Jennifer Bartaluzzi on 2017-05-16 09:11:34
Comments:

117. Name: Bill Evans on 2017-05-16 13:05:03
Comments:

118. Name: Peter Duvall on 2017-05-16 13:23:51
Comments:

119. Name: Tim Hansen on 2017-05-16 14:11:50
Comments:

120. Name: Brad Poston on 2017-05-16 15:09:38
Comments: I support
-
121. Name: Jim Walker on 2017-05-16 15:47:48
Comments:
-
122. Name: Larry Tusoni on 2017-05-16 16:37:11
Comments: Please extend this hours so those of us who have busy weekend can utilize the facility.
Thank you,
Larry Tusoni
-
123. Name: Susan rieder on 2017-05-16 20:34:29
Comments:
-
124. Name: April Miyatake on 2017-05-16 22:08:32
Comments:
-
125. Name: Ashley Gomez on 2017-05-16 23:58:32
Comments:
-
126. Name: Aimee Brewster on 2017-05-17 00:39:48
Comments:
-
127. Name: John Flanagan on 2017-05-17 04:47:06
Comments: I support this petition
-
128. Name: NancyOliver on 2017-05-17 05:27:33
Comments:
-
129. Name: Lynda pemberton on 2017-05-18 14:21:55
Comments:
-
130. Name: Robert Martin on 2017-05-25 16:05:45
Comments: I am in favor of extending the Bridgeport gun Club hours of operation.
-
131. Name: Ricci Reigle on 2017-05-28 17:53:59
Comments:
-
132. Name: Don Rowan on 2017-05-29 17:04:43
Comments:
-

133. Name: Brian Clayworth on 2017-06-30 14:08:31
Comments:
-
134. Name: Richard Brown on 2017-06-30 14:13:34
Comments: I support this petition.
-
135. Name: Jeremy wright on 2017-06-30 14:35:08
Comments:
-
136. Name: Ric Miller on 2017-06-30 14:39:56
Comments: I am in support of the petition.
-
137. Name: Kaelie Pena on 2017-06-30 14:57:05
Comments:
-
138. Name: Ian Miller on 2017-06-30 15:15:13
Comments:
-
139. Name: Chuck Carroll on 2017-06-30 15:24:44
Comments:
-
140. Name: Russell Stalder on 2017-06-30 15:27:42
Comments:
-
141. Name: Steve Bauer on 2017-06-30 15:32:31
Comments:
-
142. Name: Brad Poston on 2017-06-30 16:10:54
Comments:
-
143. Name: Greg Bock on 2017-06-30 16:23:40
Comments: I am in support
-
144. Name: Kyle on 2017-06-30 16:53:23
Comments:
-
145. Name: Cale Spolsky on 2017-06-30 16:56:40
Comments:
-
146. Name: Paul Madsen on 2017-06-30 17:35:08
Comments:
-

147. Name: Paul Madsen on 2017-06-30 17:38:05
Comments:
-
148. Name: Richard Jones on 2017-06-30 18:37:40
Comments:
-
149. Name: Joe vinatieri on 2017-06-30 19:46:56
Comments:
-
150. Name: Dennis Byrne on 2017-06-30 20:49:17
Comments:
-
151. Name: Rae Vega on 2017-06-30 22:50:04
Comments:
-
152. Name: April Miyatake on 2017-06-30 23:34:55
Comments:
-
153. Name: Rhiannon Minor on 2017-07-01 05:28:54
Comments:
-
154. Name: Brook Enos on 2017-07-01 07:04:33
Comments: Please extend the shooting days/hours!!!
-
155. Name: Angelle Nolan on 2017-07-01 18:17:49
Comments: I support this petition. I live within a half mile of the range. It is not a bother. The hours should be extended and days of operation should also be increased
-
156. Name: Tim may on 2017-07-02 17:17:48
Comments:
-
157. Name: Shane Warner on 2017-07-02 21:13:31
Comments:
-
158. Name: Jonathan Rodriguez on 2017-07-03 03:14:36
Comments:
-
159. Name: Lynda Pemberton on 2017-07-03 03:36:39
Comments:
-
160. Name: Trish Castro on 2017-07-03 04:08:18
Comments:

161. Name: Nancy Oliver on 2017-07-03 04:16:36
Comments:

162. Name: Steven H on 2017-07-03 06:49:47
Comments:

163. Name: John Inwood on 2017-07-03 14:49:24
Comments:

164. Name: Kathryn Miller on 2017-07-04 06:17:42
Comments:

165. Name: Pamela Haas-Duhart on 2017-07-04 15:54:02
Comments:

166. Name: Thomas farley on 2017-07-04 23:17:51
Comments: Put my signature in.

167. Name: Paul A Cockrell on 2017-07-06 00:51:23
Comments: I don't see what difference it makes if you close the gun range for 5 days, but you can go a couple miles up the dirt road that is parallel to the gun range and it is Okey to shoot there. It doesn't make any sense to me.

168. Name: Gil Curtis on 2017-07-06 01:56:24
Comments: Please lets extend the Ranges hours of operation.

169. Name: GARRY MCCOURTNEY on 2017-07-06 04:52:39
Comments:

Honorable Board of Supervisors
C/O Clerk of the Board
PO Box 715
Bridgeport, CA 93517

Re: Bridgeport Gun Range Hours Expansion

Honorable Board Members,
I enjoy the recreational opportunities that Mono County and Bridgeport Valley in particular provide, including fishing, hiking, etc. I am in support of the expansion during deer migration season of the Bridgeport Gun Range hours to be 9:00am to 3:00pm daily.

Name: Paul Sambro

Signature: [Signature]

Address: 10004 San Miguel Ave
South Gate Ca 90280

Name: Amalia Torres

Signature: [Signature]

Address: 10004 SAN MIGUEL AVE.
SOUTH GATE CA 90280

Name: MICHAEL MOONEY

Signature: [Signature]

Address: PO BOX 282 BRIDGEPORT
CA 9351

Name: YORK Caney

Signature: [Signature]

Address: 1119 E. Pennsylvania
Fresno, CA 93720

Name: JOHN HICKS

Signature: [Signature]

Address: 167 PARKER RD
BRIDGEPORT, CA 93517

Name: Raunee Hart

Signature: [Signature]

Address: PO BOX 2114

Name: BOB BECK

Signature: [Signature]

Address: 16 PRIM ROSE
ALISO VIEJO, CA 92656

Name: Jane Olinger

Signature: [Signature]

Address: 324 Kingstey PO 223
Bridgeport 93517

Honorable Board of Supervisors
C/O Clerk of the Board
PO Box 715
Bridgeport, CA 93517

Re: Bridgeport Gun Range Hours Expansion

Honorable Board Members,
I enjoy the recreational opportunities that Mono County and Bridgeport Valley in particular provide, including fishing, hiking, etc. I am in support of the expansion during deer migration season of the Bridgeport Gun Range hours to be 9:00am to 3:00pm daily.

Name: MARCUS BROWN
Signature: 
Address: 78957 HWY 395
BRIDGEPORT CALI 93517

Name: _____
Signature: _____
Address: _____

Name: John Olinger
Signature: 
Address: 324 Kingsley
Bridgeport CA 93517

Name: _____
Signature: _____
Address: _____

Name: RAY ROBLES
Signature: 
Address: 74970 HWY 395
BRIDGEPORT. 93517

Name: _____
Signature: _____
Address: _____

Name: _____
Signature: _____
Address: _____

Name: _____
Signature: _____
Address: _____

PETITION

Honorable Board of Supervisors
C/O Clerk of the Board
PO Box 715
Bridgeport, Ca. 93517

Re: Bridgeport Gun Range Hours Expansion

Honorable Board Members,

I enjoy the recreational opportunities that Mono County and Bridgeport Valley in particular provide, including fishing, hiking, etc. I am in support of the expansion during deer migration season of the Bridgeport Gun Range hours to be 9:00am to 3:00pm daily.

WILLIAM CLAYTON

Print name



Signature

85 MT PATTERSON TR

Address

BRIDGEPORT, CA 93517

PETITION

Honorable Board of Supervisors
C/O Clerk of the Board
PO Box 715
Bridgeport, Ca. 93517

Re: Bridgeport Gun Range Hours Expansion

Honorable Board Members,

I enjoy the recreational opportunities that Mono County and Bridgeport Valley in particular provide, including fishing, hiking, etc. I am in support of the expansion during deer migration season of the Bridgeport Gun Range hours to be 9:00am to 3:00pm daily.

JOHN LRYIN

Print name

JLRYIN

Signature

19 CAMERON DR.

Address

PETITION

Honorable Board of Supervisors
C/O Clerk of the Board
PO Box 715
Bridgeport, Ca. 93517

Re: Bridgeport Gun Range Hours Expansion

Honorable Board Members,

I enjoy the recreational opportunities that Mono County and Bridgeport Valley in particular provide, including fishing, hiking, etc. I am in support of the expansion during deer migration season of the Bridgeport Gun Range hours to be 9:00am to 3:00pm daily.

Shaun Gellman

Print name



Signature

5407 W 142 Pl Hawthorne CA 90250

Address

PETITION

Honorable Board of Supervisors
C/O Clerk of the Board
PO Box 715
Bridgeport, Ca. 93517

Re: Bridgeport Gun Range Hours Expansion

Honorable Board Members,

I enjoy the recreational opportunities that Mono County and Bridgeport Valley in particular provide, including fishing, hiking, etc. I am in support of the expansion during deer migration season of the Bridgeport Gun Range hours to be 9:00am to 3:00pm daily.

MICHAEL THOMAS HAUBRICK
Print name

Signature

10332 WASHINGTON AVE SOUTH GATE
Address CA-90280

PETITION

Honorable Board of Supervisors
C/O Clerk of the Board
PO Box 715
Bridgeport, Ca. 93517

Re: Bridgeport Gun Range Hours Expansion

Honorable Board Members,

I enjoy the recreational opportunities that Mono County and Bridgeport Valley in particular provide, including fishing, hiking, etc. I am in support of the expansion during deer migration season of the Bridgeport Gun Range hours to be 9:00am to 3:00pm daily.

Rebecca Clinkenbeard

Print name

Rebecca Clinkenbeard

Signature

5332 N. Confer Rd

Address

Stockton, CA 95215

PETITION

Honorable Board of Supervisors
C/O Clerk of the Board
PO Box 715
Bridgeport, Ca. 93517

Re: Bridgeport Gun Range Hours Expansion

Honorable Board Members,

I enjoy the recreational opportunities that Mono County and Bridgeport Valley in particular provide, including fishing, hiking, etc. I am in support of the expansion during deer migration season of the Bridgeport Gun Range hours to be 9:00am to 3:00pm daily.

MARK Clinkenbeard

Print name

Mark Clinkenbeard

Signature

5332 N Center Rd.
Stockton CA 95215

Address

PETITION

Honorable Board of Supervisors
C/O Clerk of the Board
PO Box 715
Bridgeport, Ca. 93517

Re: Bridgeport Gun Range Hours Expansion

Honorable Board Members,

I enjoy the recreational opportunities that Mono County and Bridgeport Valley in particular provide, including fishing, hiking, etc. I am in support of the expansion during deer migration season of the Bridgeport Gun Range hours to be 9:00am to 3:00pm daily.

Robert C. Wilson

Print name

R C Wilson

Signature

Box 622

Address

Bridgeport

PETITION

Honorable Board of Supervisors
C/O Clerk of the Board
PO Box 715
Bridgeport, Ca. 93517

Re: Bridgeport Gun Range Hours Expansion

Honorable Board Members,

I enjoy the recreational opportunities that Mono County and Bridgeport Valley in particular provide, including fishing, hiking, etc. I am in support of the expansion during deer migration season of the Bridgeport Gun Range hours to be 9:00am to 3:00pm daily.

Randy M. Hysell
Print name

R/M. Hysell
Signature

194 Emigrant
BRIDGEPORT, CA.
Address

93517

PETITION

Honorable Board of Supervisors
C/O Clerk of the Board
PO Box 715
Bridgeport, Ca. 93517

Re: Bridgeport Gun Range Hours Expansion

Honorable Board Members,

I enjoy the recreational opportunities that Mono County and Bridgeport Valley in particular provide, including fishing, hiking, etc. I am in support of the expansion during deer migration season of the Bridgeport Gun Range hours to be 9:00am to 3:00pm daily.

J. BRAD STURDIVANT

Print name

J. Brad Sturdivant

Signature

POB 117 BRIDGEPORT CA
Address
93517

PETITION

Honorable Board of Supervisors
C/O Clerk of the Board
PO Box 715
Bridgeport, Ca. 93517

Re: Bridgeport Gun Range Hours Expansion

Honorable Board Members,

I enjoy the recreational opportunities that Mono County and Bridgeport Valley in particular provide, including fishing, hiking, etc. I am in support of the expansion during deer migration season of the Bridgeport Gun Range hours to be 9:00am to 3:00pm daily.

Betty Southwick
Print name

Betty Southwick
Signature

P.O. Box 154
Address
Bridgeport CA

PETITION

Honorable Board of Supervisors
C/O Clerk of the Board
PO Box 715
Bridgeport, Ca. 93517

Re: Bridgeport Gun Range Hours Expansion

Honorable Board Members,

I enjoy the recreational opportunities that Mono County and Bridgeport Valley in particular provide, including fishing, hiking, etc. I am in support of the expansion during deer migration season of the Bridgeport Gun Range hours to be 9:00am to 3:00pm daily.

KENNETH A. EATON

Print name

Kenneth A. Eaton

Signature

P.O. Box 609

Address

Reuning Springs, Ca
92382

PETITION

Honorable Board of Supervisors
C/O Clerk of the Board
PO Box 715
Bridgeport, Ca. 93517

Re: Bridgeport Gun Range Hours Expansion

Honorable Board Members,

I enjoy the recreational opportunities that Mono County and Bridgeport Valley in particular provide, including fishing, hiking, etc. I am in support of the expansion during deer migration season of the Bridgeport Gun Range hours to be 9:00am to 3:00pm daily.

Régina Elhard
Print name

Régine Elhard
Signature

27309 Cedar Bow Ct
Address
Pioneer, CA 95666

PETITION

Honorable Board of Supervisors
C/O Clerk of the Board
PO Box 715
Bridgeport, Ca. 93517

Re: Bridgeport Gun Range Hours Expansion

Honorable Board Members,

I enjoy the recreational opportunities that Mono County and Bridgeport Valley in particular provide, including fishing, hiking, etc. I am in support of the expansion during deer migration season of the Bridgeport Gun Range hours to be 9:00am to 3:00pm daily.

TOM ELHARD

Print name



Signature

27309 CLEARVIEW CT PIONEER CAL

Address

PETITION

Honorable Board of Supervisors
C/O Clerk of the Board
PO Box 715
Bridgeport, Ca. 93517

Re: Bridgeport Gun Range Hours Expansion

Honorable Board Members,

I enjoy the recreational opportunities that Mono County and Bridgeport Valley in particular provide, including fishing, hiking, etc. I am in support of the expansion during deer migration season of the Bridgeport Gun Range hours to be 9:00am to 3:00pm daily.

Erica Hedlund

Print name

Erica R Hedlund

Signature

Address

PETITION

Honorable Board of Supervisors
C/O Clerk of the Board
PO Box 715
Bridgeport, Ca. 93517

Re: Bridgeport Gun Range Hours Expansion

Honorable Board Members,

I enjoy the recreational opportunities that Mono County and Bridgeport Valley in particular provide, including fishing, hiking, etc. I am in support of the expansion during deer migration season of the Bridgeport Gun Range hours to be 9:00am to 3:00pm daily.

STACEY FUENTES

Print name



Signature

412 MAIN ST, BRIDGEPORT, CA

Address

93517

PETITION

Honorable Board of Supervisors
C/O Clerk of the Board
PO Box 715
Bridgeport, Ca. 93517

Re: Bridgeport Gun Range Hours Expansion

Honorable Board Members,

I enjoy the recreational opportunities that Mono County and Bridgeport Valley in particular provide, including fishing, hiking, etc. I am in support of the expansion during deer migration season of the Bridgeport Gun Range hours to be 9:00am to 3:00pm daily.

STEPHEN ROBLES

Print name



Signature

125 MAIN ST BRIDGEPORT CA 93517

Address

PETITION

Honorable Board of Supervisors
C/O Clerk of the Board
PO Box 715
Bridgeport, Ca. 93517

Re: Bridgeport Gun Range Hours Expansion

Honorable Board Members,

I enjoy the recreational opportunities that Mono County and Bridgeport Valley in particular provide, including fishing, hiking, etc. I am in support of the expansion during deer migration season of the Bridgeport Gun Range hours to be 9:00am to 3:00pm daily.

Robert Kloss

Print name

Robert Kloss

Signature

125 MAIN ST, BRIDGEPORT, CA

Address

PETITION

Honorable Board of Supervisors
C/O Clerk of the Board
PO Box 715
Bridgeport, Ca. 93517

Re: Bridgeport Gun Range Hours Expansion

Honorable Board Members,

I enjoy the recreational opportunities that Mono County and Bridgeport Valley in particular provide, including fishing, hiking, etc. I am in support of the expansion during deer migration season of the Bridgeport Gun Range hours to be 9:00am to 3:00pm daily.

CARINA BALDRIDGE

Print name



Signature

125 MAIN ST, BRIDGEPORT

Address

PETITION

Honorable Board of Supervisors
C/O Clerk of the Board
PO Box 715
Bridgeport, Ca. 93517

Re: Bridgeport Gun Range Hours Expansion

Honorable Board Members,

I enjoy the recreational opportunities that Mono County and Bridgeport Valley in particular provide, including fishing, hiking, etc. I am in support of the expansion during deer migration season of the Bridgeport Gun Range hours to be 9:00am to 3:00pm daily.

RYAN MAULTSBY

Print name



Signature

P.O BOX 1062

Address

MAHMOOTH CA RES
93546

PETITION

Honorable Board of Supervisors
C/O Clerk of the Board
PO Box 715
Bridgeport, Ca. 93517

Re: Bridgeport Gun Range Hours Expansion

Honorable Board Members,

I enjoy the recreational opportunities that Mono County and Bridgeport Valley in particular provide, including fishing, hiking, etc. I am in support of the expansion during deer migration season of the Bridgeport Gun Range hours to be 9:00am to 3:00pm daily.

J. GENSTZER

Print name

J. Genstzer

Signature

61 ELDERBERRY LN

CROWLEY LAKE CA 93546

Address

PETITION

Honorable Board of Supervisors
C/O Clerk of the Board
PO Box 715
Bridgeport, Ca. 93517

Re: Bridgeport Gun Range Hours Expansion

Honorable Board Members,

I enjoy the recreational opportunities that Mono County and Bridgeport Valley in particular provide, including fishing, hiking, etc. I am in support of the expansion during deer migration season of the Bridgeport Gun Range hours to be 9:00am to 3:00pm daily.

Brad Dornik

Print name

Brad Dornik

Signature

2541 Sweetwater Rd

Address

PETITION

Honorable Board of Supervisors
C/O Clerk of the Board
PO Box 715
Bridgeport, Ca. 93517

Re: Bridgeport Gun Range Hours Expansion

Honorable Board Members,

I enjoy the recreational opportunities that Mono County and Bridgeport Valley in particular provide, including fishing, hiking, etc. I am in support of the expansion during deer migration season of the Bridgeport Gun Range hours to be 9:00am to 3:00pm daily.

Richard L. GIBSER

Print name



Signature

104 Sierraview dr
Address Bridgeport CA
93517

PETITION

Honorable Board of Supervisors
C/O Clerk of the Board
PO Box 715
Bridgeport, Ca. 93517

Re: Bridgeport Gun Range Hours Expansion

Honorable Board Members,

I enjoy the recreational opportunities that Mono County and Bridgeport Valley in particular provide, including fishing, hiking, etc. I am in support of the expansion during deer migration season of the Bridgeport Gun Range hours to be 9:00am to 3:00pm daily.

KEN HOFFMAN

Print name



Signature

2275 Hwy 192 B.P.

Address

PETITION

Honorable Board of Supervisors
C/O Clerk of the Board
PO Box 715
Bridgeport, Ca. 93517

Re: Bridgeport Gun Range Hours Expansion

Honorable Board Members,

I enjoy the recreational opportunities that Mono County and Bridgeport Valley in particular provide, including fishing, hiking, etc. I am in support of the expansion during deer migration season of the Bridgeport Gun Range hours to be 9:00am to 3:00pm daily.

Ron Allen

Print name

Ron Allen

Signature

283 Lakeside Dr

Address *Bridgeport*

RKAllen7@MSN.com

PETITION

Honorable Board of Supervisors
C/O Clerk of the Board
PO Box 715
Bridgeport, Ca. 93517

Re: Bridgeport Gun Range Hours Expansion

Honorable Board Members,

I enjoy the recreational opportunities that Mono County and Bridgeport Valley in particular provide, including fishing, hiking, etc. I am in support of the expansion during deer migration season of the Bridgeport Gun Range hours to be 9:00am to 3:00pm daily.

THOMAS KOONS

Print name

TK KOONS

Signature

12 EAGLE DEN DR

Address

BRIDGEPORT, CA.
93517

PETITION

Honorable Board of Supervisors
C/O Clerk of the Board
PO Box 715
Bridgeport, Ca. 93517

Re: Bridgeport Gun Range Hours Expansion

Honorable Board Members,

I enjoy the recreational opportunities that Mono County and Bridgeport Valley in particular provide, including fishing, hiking, etc. I am in support of the expansion during deer migration season of the Bridgeport Gun Range hours to be 9:00am to 3:00pm daily.

JOHN SIMPSON
Print name

John Simpson
Signature

BRIDGEPORT
Address

PETITION

Honorable Board of Supervisors
C/O Clerk of the Board
PO Box 715
Bridgeport, Ca. 93517

Re: Bridgeport Gun Range Hours Expansion

Honorable Board Members,

I enjoy the recreational opportunities that Mono County and Bridgeport Valley in particular provide, including fishing, hiking, etc. I am in support of the expansion during deer migration season of the Bridgeport Gun Range hours to be 9:00am to 3:00pm daily.

Jim Beggar
Print name

Signature

1346 New Hampshire Court
Address

PETITION

Honorable Board of Supervisors
C/O Clerk of the Board
PO Box 715
Bridgeport, Ca. 93517

Re: Bridgeport Gun Range Hours Expansion

Honorable Board Members,

I enjoy the recreational opportunities that Mono County and Bridgeport Valley in particular provide, including fishing, hiking, etc. I am in support of the expansion during deer migration season of the Bridgeport Gun Range hours to be 9:00am to 3:00pm daily.

PETER OLENCZUK

Print name

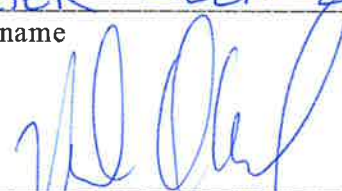

Signature

2108 CADDINGTON DRIVE

Address

RANCHO PALOS VERDES
CALIFORNIA, 90275

PETITION

Honorable Board of Supervisors
C/O Clerk of the Board
PO Box 715
Bridgeport, Ca. 93517

Re: Bridgeport Gun Range Hours Expansion

Honorable Board Members,

I enjoy the recreational opportunities that Mono County and Bridgeport Valley in particular provide, including fishing, hiking, etc. I am in support of the expansion during deer migration season of the Bridgeport Gun Range hours to be 9:00am to 3:00pm daily.

GARY Emrich

Print name

Signature

3053 CARBONDALE LV

Address

PETITION

Honorable Board of Supervisors
C/O Clerk of the Board
PO Box 715
Bridgeport, Ca. 93517

Re: Bridgeport Gun Range Hours Expansion

Honorable Board Members,

I enjoy the recreational opportunities that Mono County and Bridgeport Valley in particular provide, including fishing, hiking, etc. I am in support of the expansion during deer migration season of the Bridgeport Gun Range hours to be 9:00am to 3:00pm daily.

Randall Ham
Print name

Signature

2030 Excelsior Ct
Address Antioch CA 94531

PETITION

Honorable Board of Supervisors
C/O Clerk of the Board
PO Box 715
Bridgeport, Ca. 93517

Re: Bridgeport Gun Range Hours Expansion

Honorable Board Members,

I enjoy the recreational opportunities that Mono County and Bridgeport Valley in particular provide, including fishing, hiking, etc. I am in support of the expansion during deer migration season of the Bridgeport Gun Range hours to be 9:00am to 3:00pm daily.

Bruce R Anderson

Print name

Bruce R Anderson

Signature

237 NE KERRY PL

Address

PLEASANT ACRE CA

94523

PETITION

Honorable Board of Supervisors
C/O Clerk of the Board
PO Box 715
Bridgeport, Ca. 93517

Re: Bridgeport Gun Range Hours Expansion

Honorable Board Members,

I enjoy the recreational opportunities that Mono County and Bridgeport Valley in particular provide, including fishing, hiking, etc. I am in support of the expansion during deer migration season of the Bridgeport Gun Range hours to be 9:00am to 3:00pm daily.

Chris Passas

Print name

Signature

1311 SANDY HILL LN
Address

MINERVA NV 89423

PETITION

Honorable Board of Supervisors
C/O Clerk of the Board
PO Box 715
Bridgeport, Ca. 93517

Re: Bridgeport Gun Range Hours Expansion

Honorable Board Members,

I enjoy the recreational opportunities that Mono County and Bridgeport Valley in particular provide, including fishing, hiking, etc. I am in support of the expansion during deer migration season of the Bridgeport Gun Range hours to be 9:00am to 3:00pm daily.

Chris Nicke

Print name

Chris Nicke

Signature

8698 Russell Ave

Address

MOOREHEAD, CA
93021

PETITION

Honorable Board of Supervisors
C/O Clerk of the Board
PO Box 715
Bridgeport, Ca. 93517

Re: Bridgeport Gun Range Hours Expansion

Honorable Board Members,

I enjoy the recreational opportunities that Mono County and Bridgeport Valley in particular provide, including fishing, hiking, etc. I am in support of the expansion during deer migration season of the Bridgeport Gun Range hours to be 9:00am to 3:00pm daily.

Thomas L. Rickner

Print name

Thomas L. Rickner

Signature

PO Box 533 / 100 Main St.

Address

PETITION

Honorable Board of Supervisors
C/O Clerk of the Board
PO Box 715
Bridgeport, Ca. 93517

Re: Bridgeport Gun Range Hours Expansion

Honorable Board Members,

I enjoy the recreational opportunities that Mono County and Bridgeport Valley in particular provide, including fishing, hiking, etc. I am in support of the expansion during deer migration season of the Bridgeport Gun Range hours to be 9:00am to 3:00pm daily.

James BEVERLY

Print name



Signature

3081 Castlewood cir

Address

Pollock Pines CA 95726

PETITION

Honorable Board of Supervisors
C/O Clerk of the Board
PO Box 715
Bridgeport, Ca. 93517

Re: Bridgeport Gun Range Hours Expansion

Honorable Board Members,

I enjoy the recreational opportunities that Mono County and Bridgeport Valley in particular provide, including fishing, hiking, etc. I am in support of the expansion during deer migration season of the Bridgeport Gun Range hours to be 9:00am to 3:00pm daily.

GENE KINUM

Print name

Gene Kinum

Signature

2591 SWEETWATER RD BP

Address

PETITION

Honorable Board of Supervisors
C/O Clerk of the Board
PO Box 715
Bridgeport, Ca. 93517

Re: Bridgeport Gun Range Hours Expansion

Honorable Board Members,

I enjoy the recreational opportunities that Mono County and Bridgeport Valley in particular provide, including fishing, hiking, etc. I am in support of the expansion during deer migration season of the Bridgeport Gun Range hours to be 9:00am to 3:00pm daily.

Terry N. Osier
Print name

T. N. Osier
Signature

1736 Winton St Simi Valley
CA 93065
Address

PETITION

Honorable Board of Supervisors
C/O Clerk of the Board
PO Box 715
Bridgeport, Ca. 93517

Re: Bridgeport Gun Range Hours Expansion

Honorable Board Members,

I enjoy the recreational opportunities that Mono County and Bridgeport Valley in particular provide, including fishing, hiking, etc. I am in support of the expansion during deer migration season of the Bridgeport Gun Range hours to be 9:00am to 3:00pm daily.

Rory Toland
Print name

Ry 426
Signature

14951 Horna Pl
Sylmar, Ca. 91342
Address

PETITION

Honorable Board of Supervisors
C/O Clerk of the Board
PO Box 715
Bridgeport, Ca. 93517

Re: Bridgeport Gun Range Hours Expansion

Honorable Board Members,

I enjoy the recreational opportunities that Mono County and Bridgeport Valley in particular provide, including fishing, hiking, etc. I am in support of the expansion during deer migration season of the Bridgeport Gun Range hours to be 9:00am to 3:00pm daily.

Mark S. Goergen

Print name

Mark S. Goergen

Signature

P.O. Box 255 - 375 Aurora Cyn Rd

Address

Bridgeport, CA 93517

PETITION

Honorable Board of Supervisors
C/O Clerk of the Board
PO Box 715
Bridgeport, Ca. 93517

Re: Bridgeport Gun Range Hours Expansion

Honorable Board Members,

I enjoy the recreational opportunities that Mono County and Bridgeport Valley in particular provide, including fishing, hiking, etc. I am in support of the expansion during deer migration season of the Bridgeport Gun Range hours to be 9:00am to 3:00pm daily.

Robert Shuck

Print name



Signature

2988 Pine Valley, Grants, NV 89410

Address

PETITION

Honorable Board of Supervisors
C/O Clerk of the Board
PO Box 715
Bridgeport, Ca. 93517

Re: Bridgeport Gun Range Hours Expansion

Honorable Board Members,

I enjoy the recreational opportunities that Mono County and Bridgeport Valley in particular provide, including fishing, hiking, etc. I am in support of the expansion during deer migration season of the Bridgeport Gun Range hours to be 9:00am to 3:00pm daily.

DAMON HUEFFER

Print name

Damon Hueffer

Signature

P.O. BOX 168 WELTON NV 89444

Address

PETITION

Honorable Board of Supervisors
C/O Clerk of the Board
PO Box 715
Bridgeport, Ca. 93517

Re: Bridgeport Gun Range Hours Expansion

Honorable Board Members,

I enjoy the recreational opportunities that Mono County and Bridgeport Valley in particular provide, including fishing, hiking, etc. I am in support of the expansion during deer migration season of the Bridgeport Gun Range hours to be 9:00am to 3:00pm daily.

Patricia Hughes

Print name



Signature

PO Box 306

Address

Bridgeport, CA.
93517

PETITION

Honorable Board of Supervisors
C/O Clerk of the Board
PO Box 715
Bridgeport, Ca. 93517

Re: Bridgeport Gun Range Hours Expansion

Honorable Board Members,

I enjoy the recreational opportunities that Mono County and Bridgeport Valley in particular provide, including fishing, hiking, etc. I am in support of the expansion during deer migration season of the Bridgeport Gun Range hours to be 9:00am to 3:00pm daily.

JOHN PELICANOWSKI
Print name

Signature

100 HAMMERS PLACE
Address BRIDGEPORT CA
93517

PETITION

Honorable Board of Supervisors
C/O Clerk of the Board
PO Box 715
Bridgeport, Ca. 93517

Re: Bridgeport Gun Range Hours Expansion

Honorable Board Members,

I enjoy the recreational opportunities that Mono County and Bridgeport Valley in particular provide, including fishing, hiking, etc. I am in support of the expansion during deer migration season of the Bridgeport Gun Range hours to be 9:00am to 3:00pm daily.

JASON BULLINGTON

Print name



Signature

P.O. Box 91 Bridgeport

Address

Honorable Board of Supervisors
C/O Clerk of the Board
PO Box 715
Bridgeport, CA 93517

Re: Bridgeport Gun Range Hours Expansion

Honorable Board Members,

I enjoy the recreational opportunities that Mono County and Bridgeport Valley in particular provide, including fishing, hiking, etc. I am in support of the expansion during deer migration season of the Bridgeport Gun Range hours to be 9:00am to 3:00pm daily.

Name: Bill Pemberton
Signature: Bill Pemberton
Address: Box 968
BRIDGEPORT, CA 93517

Name: MARCIA TRAMMELL
Signature: Marcia L Trammell
Address: 11510 MARTINSVILLE AVE
BAKERSFIELD, 93312

Name: ROBERT R. RODENBUCHER
Signature: Robert R. Rodenbucher
Address: 5936 RENO AVE.
TEMPLE CITY, CA 91780

Name: ELIZABETH PAUCHOWSKI
Signature: Elizabeth Pauchowski
Address: 18 BOX 513
BRIDGEPORT, CA

Name: Edward J. Inwood
Signature: Edward J. Inwood
Address: 99 Cameron Dr.
BRIDGEPORT, CA 93517

Name: Bob McMahon
Signature: Bob McMahon
Address: 16820 Jury Ranch Rd.
Sonora, Ca. 95370

Name: Carole Rodenbucher
Signature: Carole Rodenbucher
Address: 5936 Reno Ave
Temple City CA 91780

Name: SANDRA R. McMAHON
Signature: Sandra R. McMahon
Address: 16820 Jury Ranch RD
SONORA, CA 95370

Honorable Board of Supervisors
C/O Clerk of the Board
PO Box 715
Bridgeport, CA 93517

Re: Bridgeport Gun Range Hours Expansion

Honorable Board Members,
I enjoy the recreational opportunities that Mono County and Bridgeport Valley in particular provide, including fishing, hiking, etc. I am in support of the expansion during deer migration season of the Bridgeport Gun Range hours to be 9:00am to 3:00pm daily.

Name: Denise Fred's

Signature: [Handwritten Signature]

Address: PO Box 952
Bridgeport CA 93517

Name: _____

Signature: _____

Address: _____

Name: _____

Signature: _____

Address: _____

Name: _____

Signature: _____

Address: _____

Name: _____

Signature: _____

Address: _____

Name: _____

Signature: _____

Address: _____

Name: _____

Signature: _____

Address: _____

Name: _____

Signature: _____

Address: _____

Honorable Board of Supervisors
C/O Clerk of the Board
PO Box 715
Bridgeport, CA 93517

Re: Bridgeport Gun Range Hours Expansion

Honorable Board Members,

I enjoy the recreational opportunities that Mono County and Bridgeport Valley in particular provide, including fishing, hiking, etc. I am in support of the expansion during deer migration season of the Bridgeport Gun Range hours to be 9:00am to 3:00pm daily.

Name: TIM MINDER
Signature: [Signature]
Address: P.O. Box 391
BRIDGEPORT, CA 93517

Name: Bill Maglady
Signature: [Signature]
Address: 1401 Purple Sage Dr
Gardnerville, NV 89460

Name: Judy Jende
Signature: Judy Jende
Address: P.O. Box 142
Bridgeport, Ca. 93517

Name: Stephanie Frank
Signature: [Signature]
Address: 135 W Jackson Dr
Bridgeport CA 93517

Name: TOM KOONS
Signature: [Signature]
Address: 12 EARLE PEAK D
BP CA

Name: GERALD FRANK
Signature: [Signature]
Address: PO Box 291
BRIDGEPORT CA 93517

Name: BOB WHITE
Signature: [Signature]
Address: 15150 ORCHARD

Name: MISSY REID
Signature: [Signature]
Address: P.O. BOX 701
BRIDGEPORT, CA 93517

Honorable Board of Supervisors
C/O Clerk of the Board
PO Box 715
Bridgeport, CA 93517

Re: Bridgeport Gun Range Hours Expansion

Honorable Board Members,
I enjoy the recreational opportunities that Mono County and Bridgeport Valley in particular provide, including fishing, hiking, etc. I am in support of the expansion during deer migration season of the Bridgeport Gun Range hours to be 9:00am to 3:00pm daily.

Name: BOB PETERS
Signature: [Signature]
Address: P.O. BOX 67
BRIDGEPORT

Name: John Simpson
Signature: [Signature]
Address: 1350 VIEW POINTE
GARDNERVILLE NV

Name: KATHY PETERS
Signature: [Signature]
Address: P.O. Box 67
BRIDGEPORT

Name: Ronald M Pitcher
Signature: [Signature]
Address: 1299 SHARON CROGER
MESQUITE NV. 89034

Name: Justin Kelly
Signature: [Signature]
Address: P.O. Box 73
Colville CA 96107

Name: Bucky Pitcher
Signature: Bucky Pitcher
Address: _____

Name: Clint Kelly
Signature: Clint Kelly, Inc
Address: PO Box 73

Name: Bob Pitcher
Signature: Bob Pitcher
Address: 1099 Groves, Mesquite

Honorable Board of Supervisors
C/O Clerk of the Board
PO Box 715
Bridgeport, CA 93517

Re: Bridgeport Gun Range Hours Expansion

Honorable Board Members,
I enjoy the recreational opportunities that Mono County and Bridgeport Valley in particular provide, including fishing, hiking, etc. I am in support of the expansion during deer migration season of the Bridgeport Gun Range hours to be 9:00am to 3:00pm daily.

Name: Janette Knie

Signature: [Signature]

Address: 22552 Maythorpe Lala ^{Crest} Forest

Name: Ed Little

Signature: [Signature]

Address: P.O. 474 B.F.

Name: Jim Giovacchini

Signature: [Signature]

Address: 531 Day Ln
Wellington Nv.

Name: DONNA LITTLE

Signature: Donna Little

Address: PO Box 474
BRIDGEPORT

Name: Ken Reynolds

Signature: Ken Reynolds

Address: 5 MEADOWVIEW DR
BRIDGEPORT, CA 93517

Name: Rhea Kerby

Signature: Rhea Kerby

Address: PO Box 475
LV, CA 93541

Name: Randy Wood

Signature: Randy Wood

Address: 10456 Bridgeport

Name: Jim Kerby

Signature: [Signature]

Address: 1157 E Mono Lake
Dr 93541

Honorable Board of Supervisors
C/O Clerk of the Board
PO Box 715
Bridgeport, CA 93517

Re: Bridgeport Gun Range Hours Expansion

Honorable Board Members,
I enjoy the recreational opportunities that Mono County and Bridgeport Valley in particular provide, including fishing, hiking, etc. I am in support of the expansion during deer migration season of the Bridgeport Gun Range hours to be 9:00am to 3:00pm daily.

Name: Mitch Kofort
Signature: [Signature]
Address: PO Box

Name: Brent W. Barton
Signature: [Signature]
Address: 1931 Denver Ct

Name: Angelica Intaglietta
Signature: [Signature]
Address: 105 Kinsey St
Bridgeport

Name: David Barton
Signature: [Signature]
Address: 1020 W. 250 N
Hummer Utah 84231

Name: Gretchen Montgomery
Signature: [Signature]
Address: _____

Name: Mac Barton
Signature: [Signature]
Address: 19921 Canyon Peak Dr
Las Vegas NV 89179

Name: Dorothy Waite
Signature: [Signature]
Address: PO 591
Bpt

Name: Lance Wells
Signature: [Signature]
Address: 375 Aspen Ln
BBT CA 93517

November 7, 2017

Regular Meeting

Item # 7e

**Public Works -
Roads**

**Snow Removal Policies,
Procedures, and Priorities**

NOTE: This Map is prepared or prepared by the Mono County Assessor for assessment and administrative purposes only. It does not necessarily represent a survey of the premises. No liability is assumed as to the accuracy or accuracy of the data shown hereon.

T. 2 N., R. 25 E., Bk. 11

M. D. B. & M.
Tax Area Code
51-06
51-11

19-01

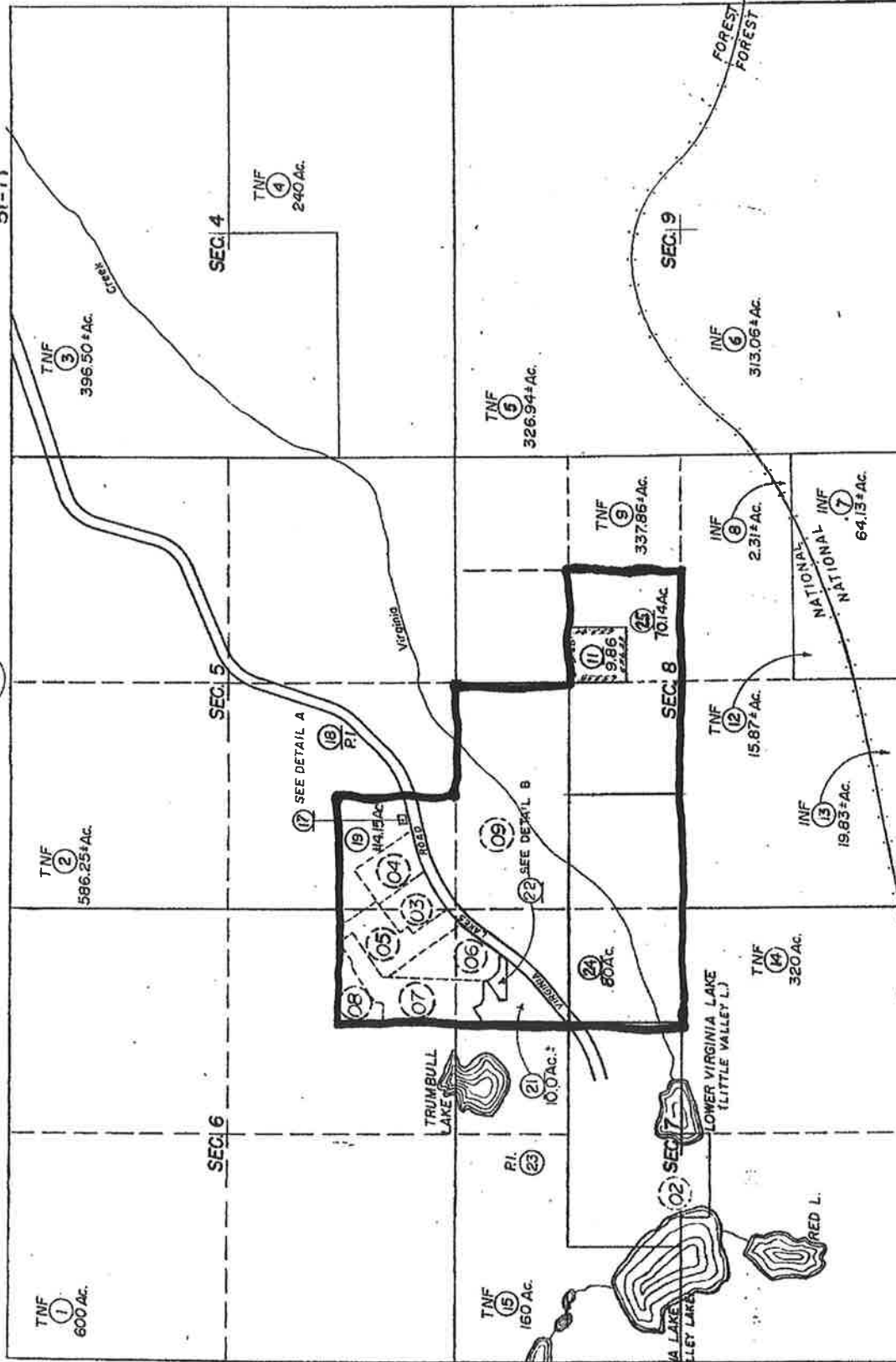

BK 21

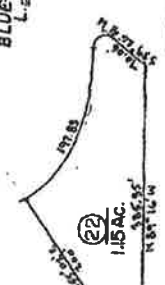

TOIYABE INYO

This is not a survey of the land, but is for information only, nor is it a part of the report or policy to which it may be attached.

AUG 16 2011

BK 21

NOTE - ASSESSOR'S BLOCK & LOT NUMBERS SHOWN IN PENCIL

Assessor's Map Bk. 19 - Pg. 01
County of Mono, Calif.

700

November 7, 2017

Regular Meeting

Item # 7f

Finance

Quarterly Investment

Report



Mono County Distribution by Asset Category - Market Value Investment Portfolio

Begin Date: 6/30/2017, End Date: 9/30/2017

Asset Category Allocation			
Asset Category	Market Value 6/30/2017	% of Portfolio 6/30/2017	Market Value 9/30/2017
Cash	5,537,267.36	6.43	4,395,282.10
CD Negotiable	10,740,118.25	12.47	12,196,027.35
Corporate Bonds	7,121,730.00	8.27	7,117,380.00
Local Government Investment Pools	21,638,995.06	25.13	15,208,708.09
Local Government Notes	150,228.54	0.17	365,735.86
Municipal Bonds	8,018,386.65	9.31	6,119,572.40
US Agency	32,394,173.50	37.62	32,408,925.50
US Treasury	505,235.00	0.59	503,830.00
Total / Average	86,105,134.36	100.00	78,315,461.30

Portfolio Holdings as of 6/30/2017

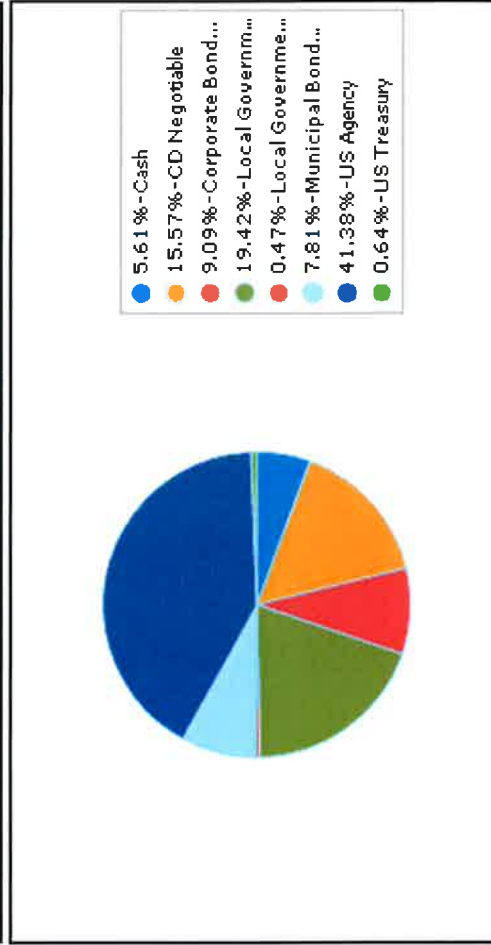

Portfolio Holdings as of 9/30/2017

